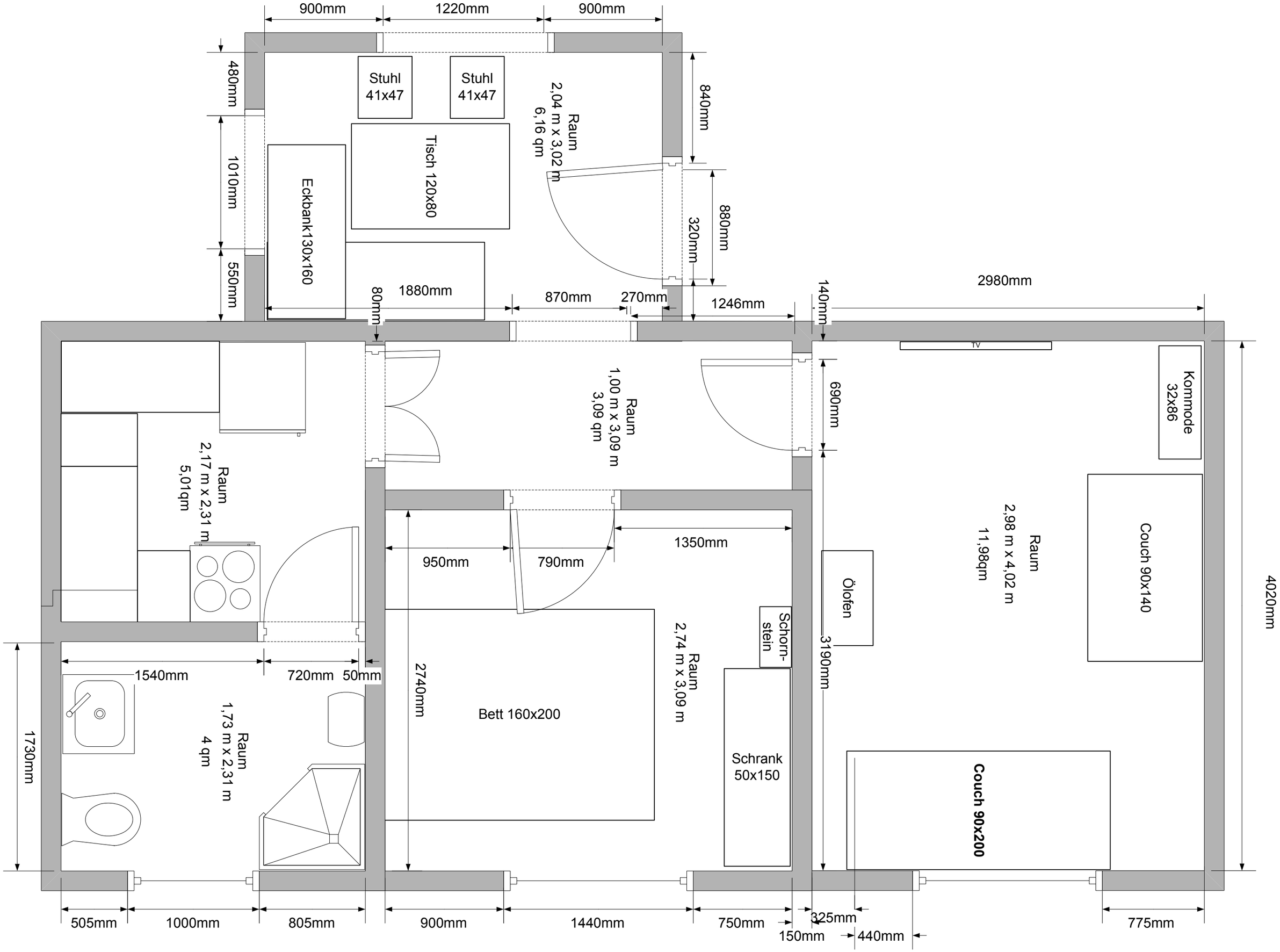
900mm
1220mm
900mm
480mm
Stuhl 41x47
Stuhl 41x47
Raum 2,04 m x 3,02 m 6,16 qm
840mm
1010mm
Tisch 120x80
Eckbank130x160
880mm
320mm
550mm
1880mm
80mm
870mm
270mm
1246mm
140mm
2980mm
TV
Kommode 32x86
690mm
Raum 1,00 m x 3,09 m 3,09 qm
Raum 2,17 m x 2,31 m 5,01qm
Raum 2,98 m x 4,02 m 11,98qm
Couch 90x140
4020mm
1350mm
950mm
790mm
Ölofen
Schorn-stein
Raum 2,74 m x 3,09 m
3190mm
1540mm
720mm
50mm
2740mm
Bett 160x200
Schrank 50x150
1730mm
Raum 1,73 m x 2,31 m 4 qm
Couch 90x200
505mm
1000mm
805mm
900mm
1440mm
750mm
325mm
150mm
440mm
775mm